# Tangle Bransle (G)

Praetorius

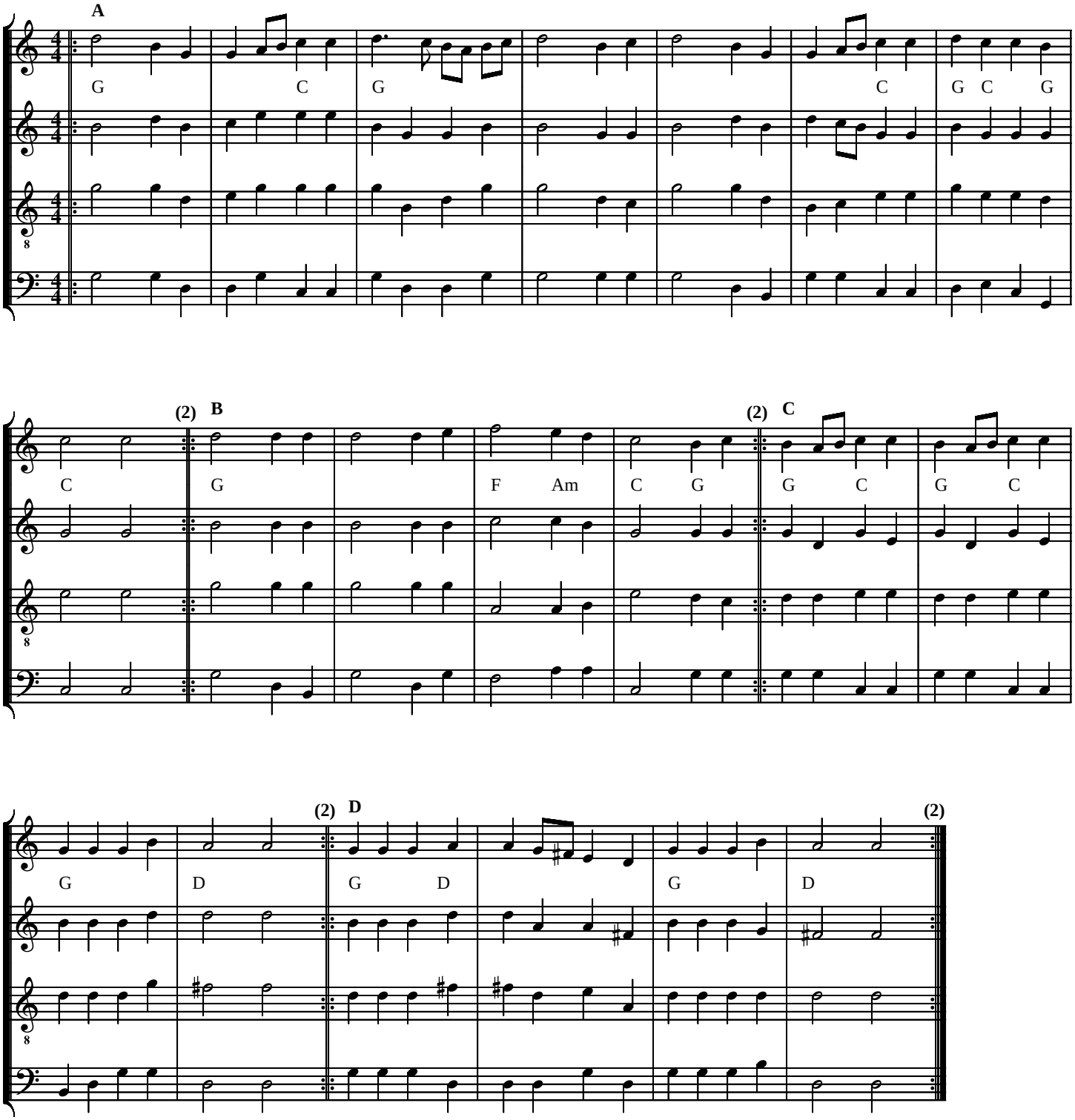


Arrangement by Paul Butler. Melody also called Champaign or Bourgoigne Bransles. Mixed bransle.