Hermits Bransle (orig.Gm)

from Arbeau (1589)

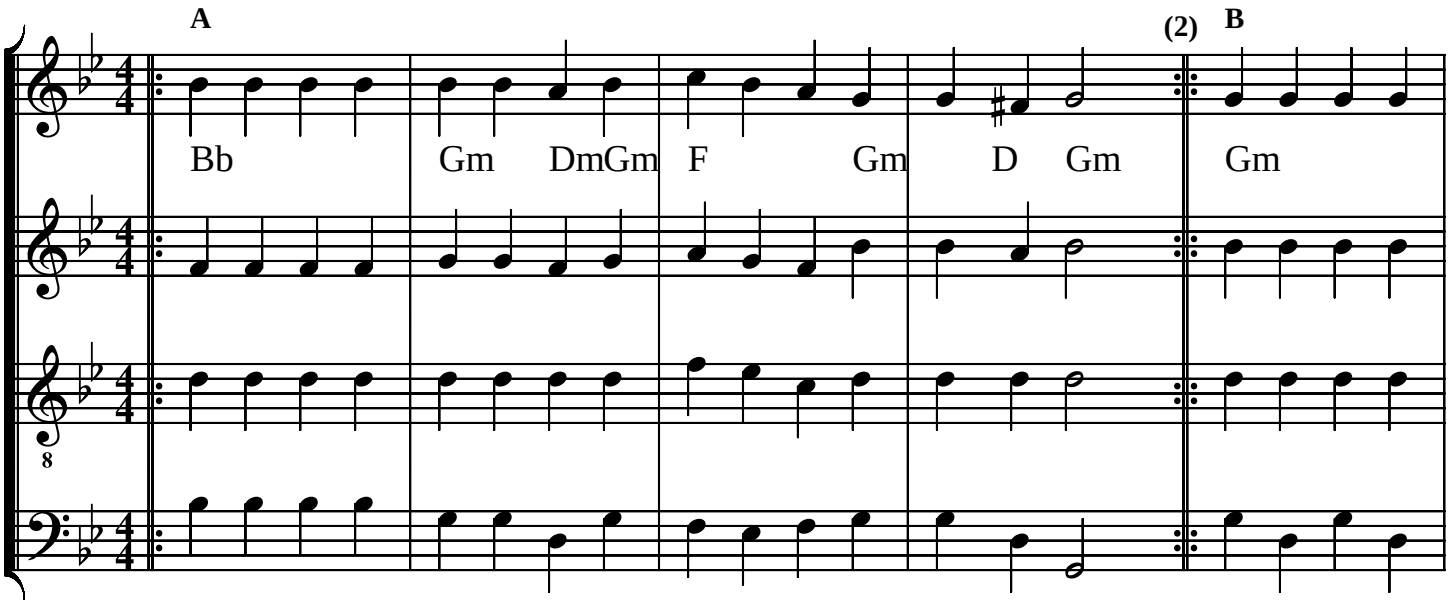

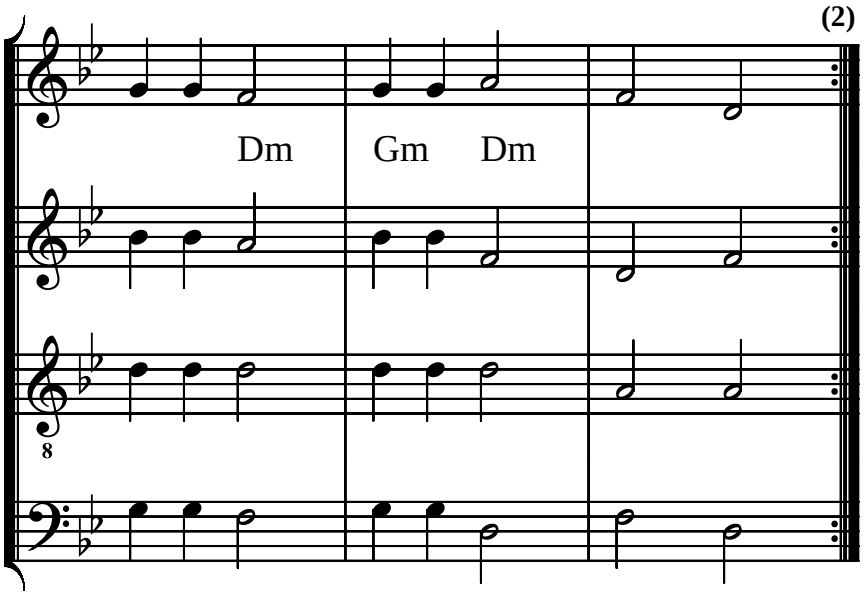

Arrangement by Paul Butler from Thoinot Arbeau's L'Orchesographie published 1589. Mime bransle imitating hermits' greeting gestures.