Black Nag (the Galloping Nag)

from Playford (1670)

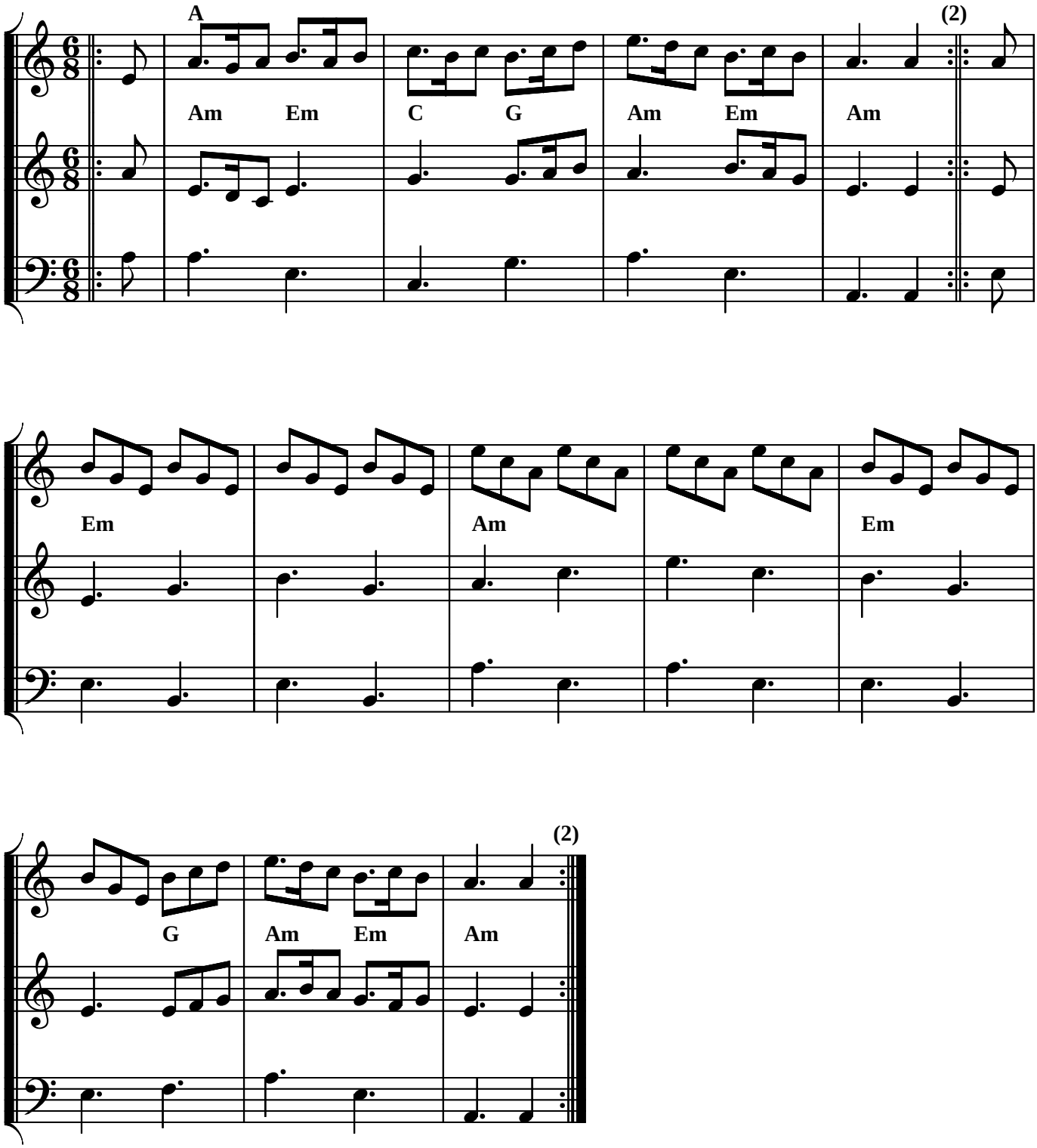

Arranged by P Butler