Name_____

Section_____

Date_____

Workbook Chapter 14, Exercise 1-D
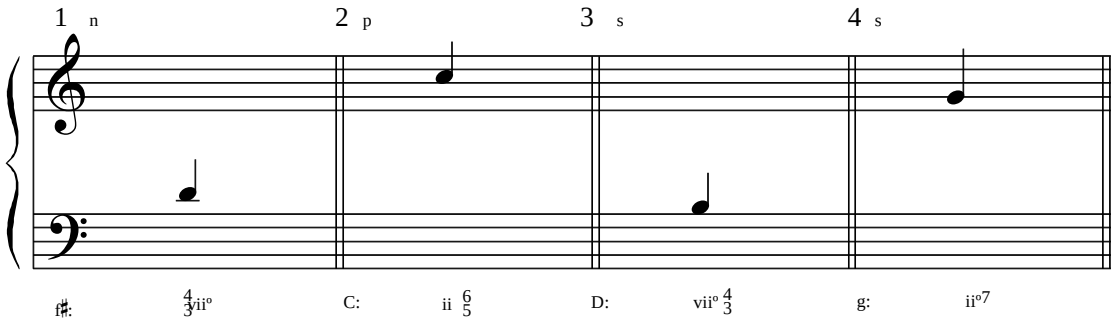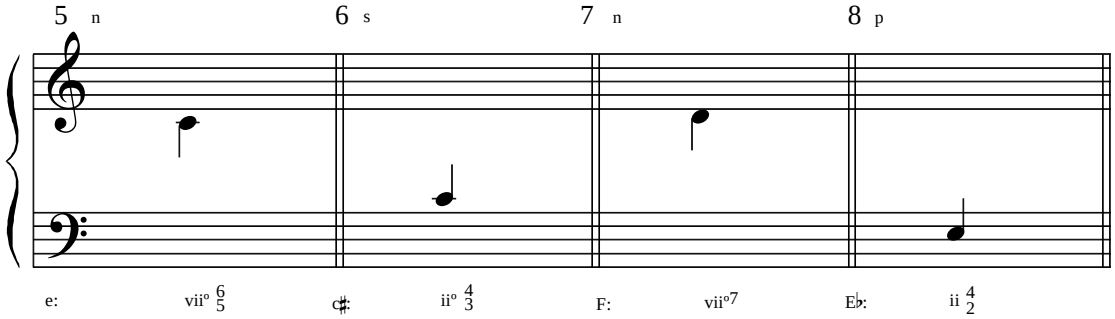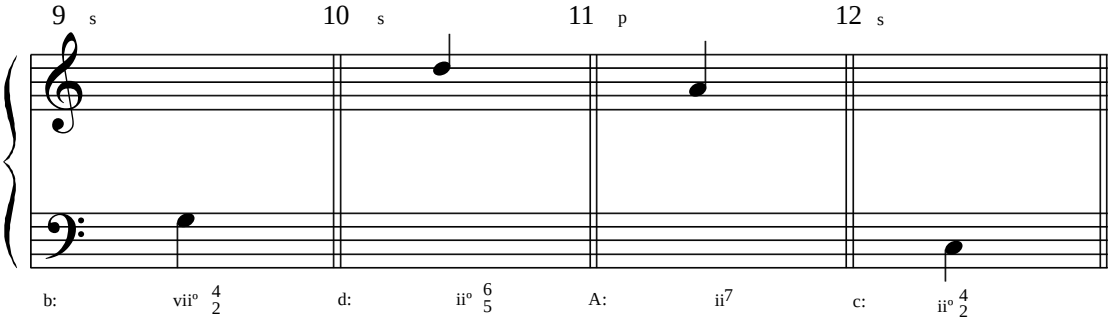
D. Notate, introduce, and resolve the specified chords. Approach each chord 7th as a suspension, a neighbor, or a passing tone, as specified. Include key signatures and roman numerals.