Leitrim Fancy
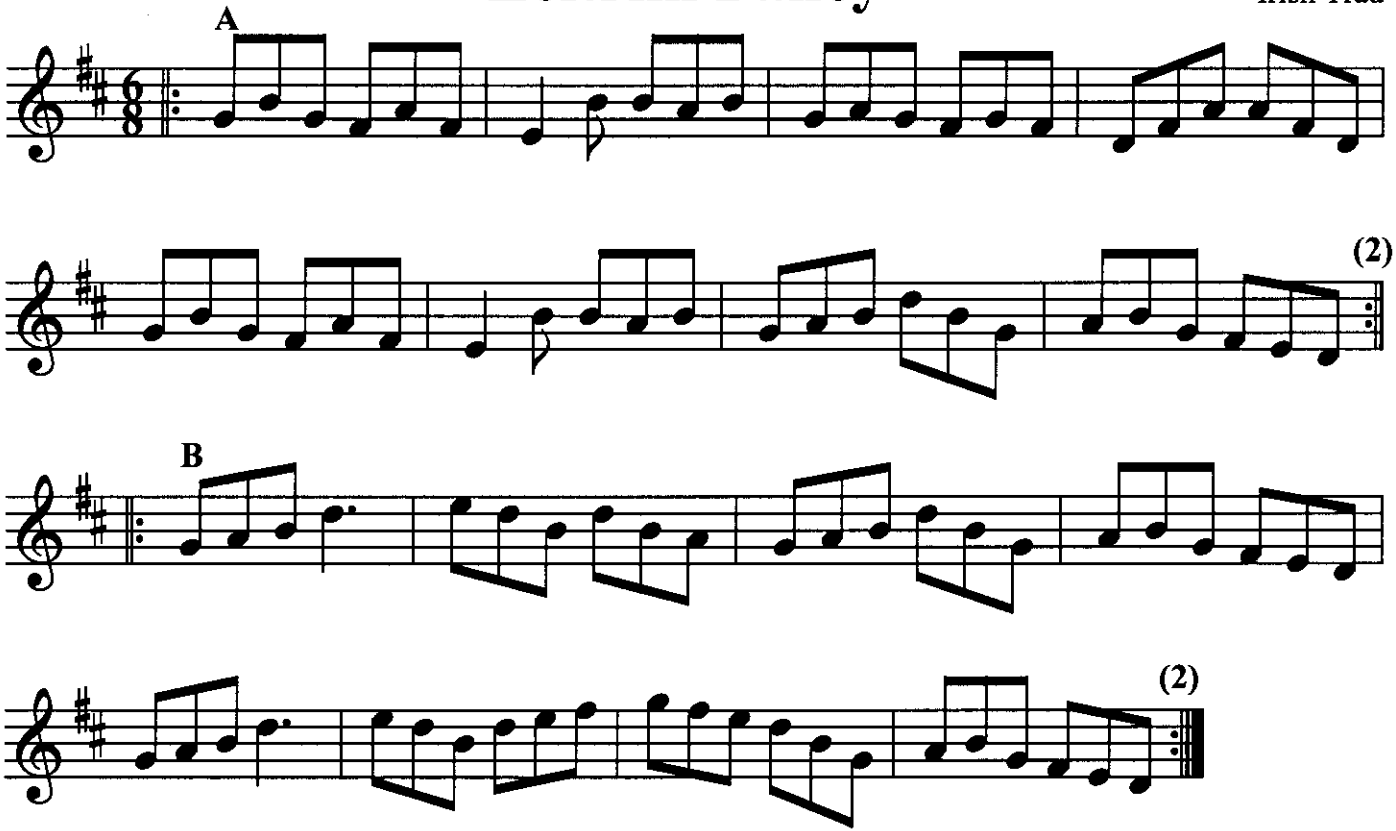
Irish Trad