Heart's Ease (Am from orig Gm)

Playford (arr. P. Butler)

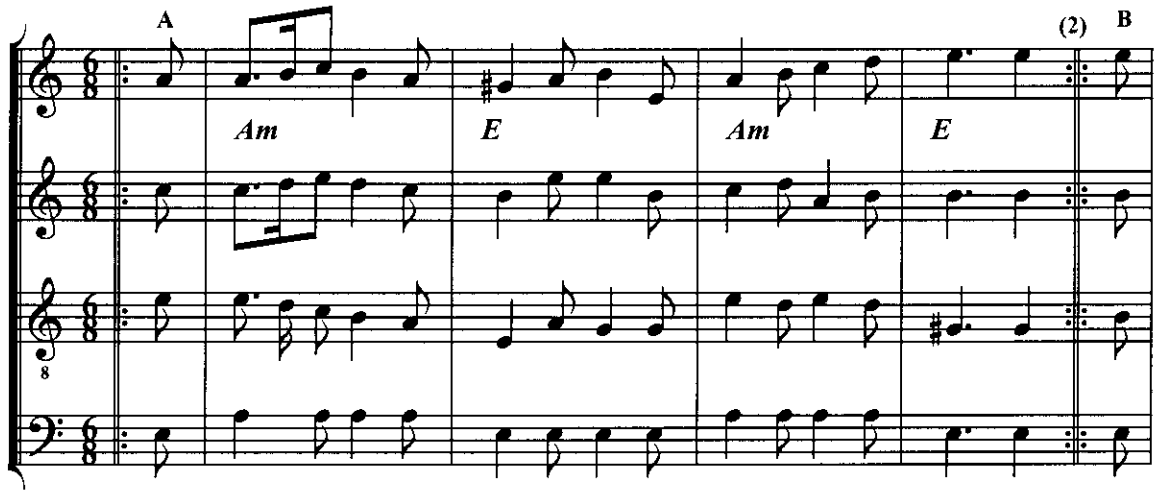

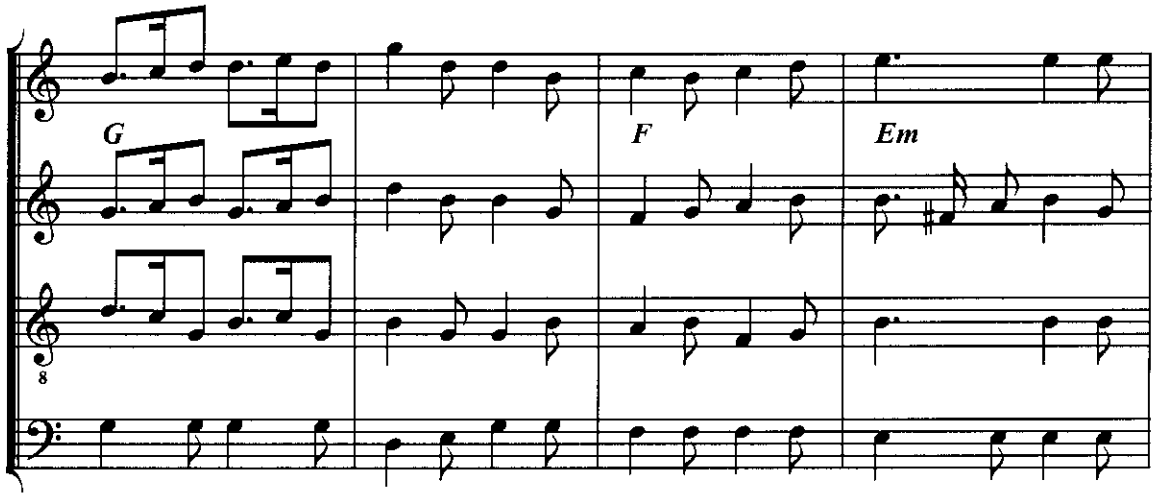

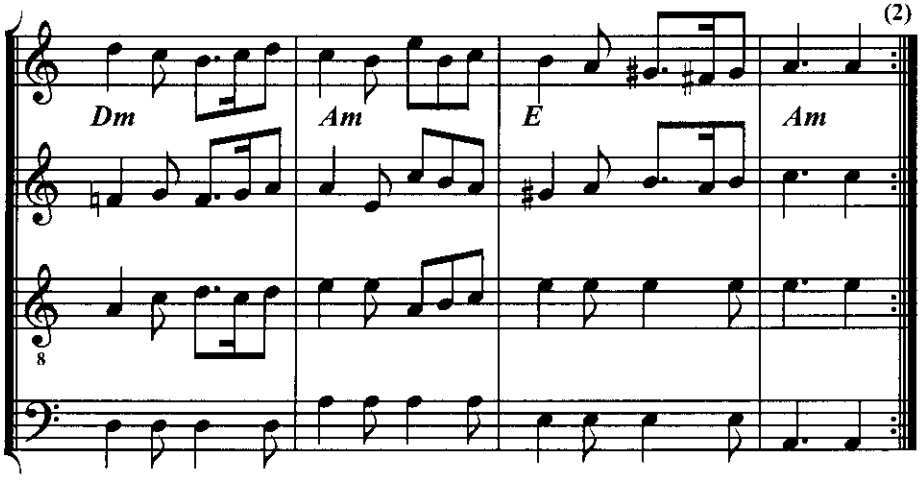

from Playford's English Dancing Master 1651