Double Bransle (Am from orig Gm)

from Arbeau (1589)

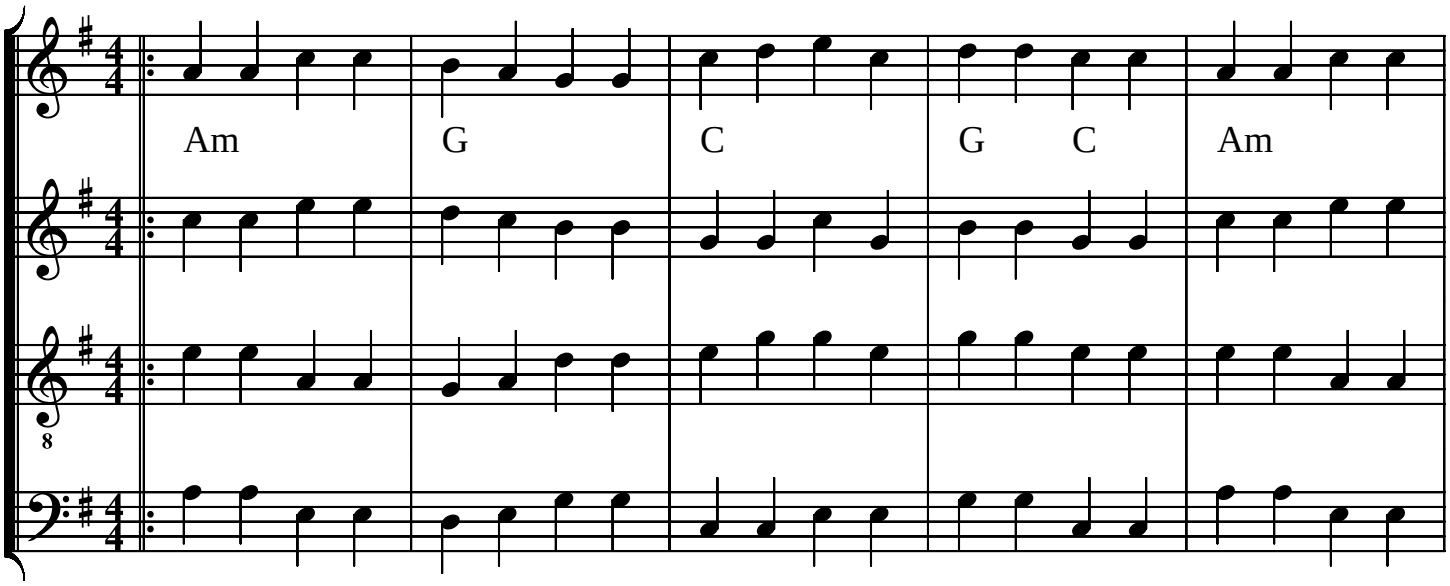

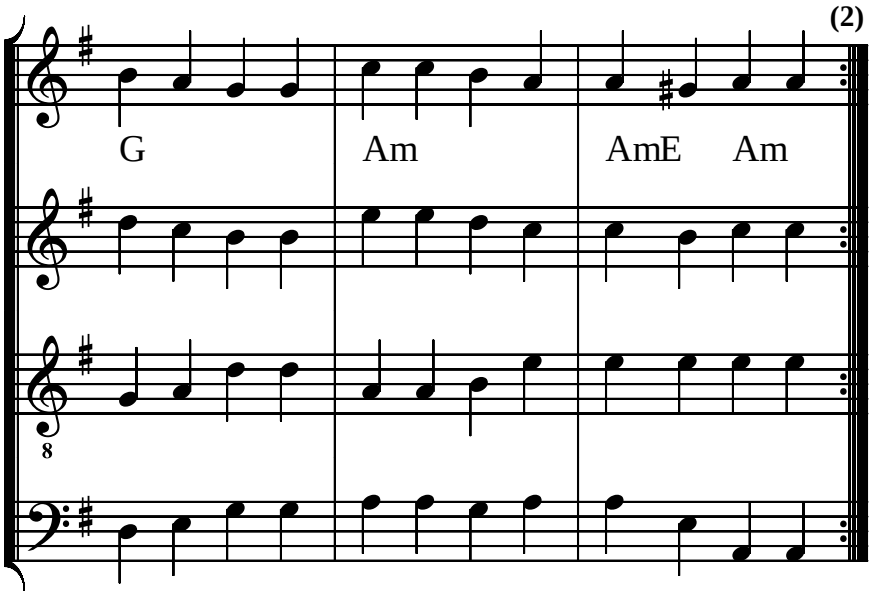

Arrangement by Paul Butler from Thoinot Arbeau's L'Orchesographie published 1589 by Jehan des Prayes. "Double" for double step.